

ESC 1:50

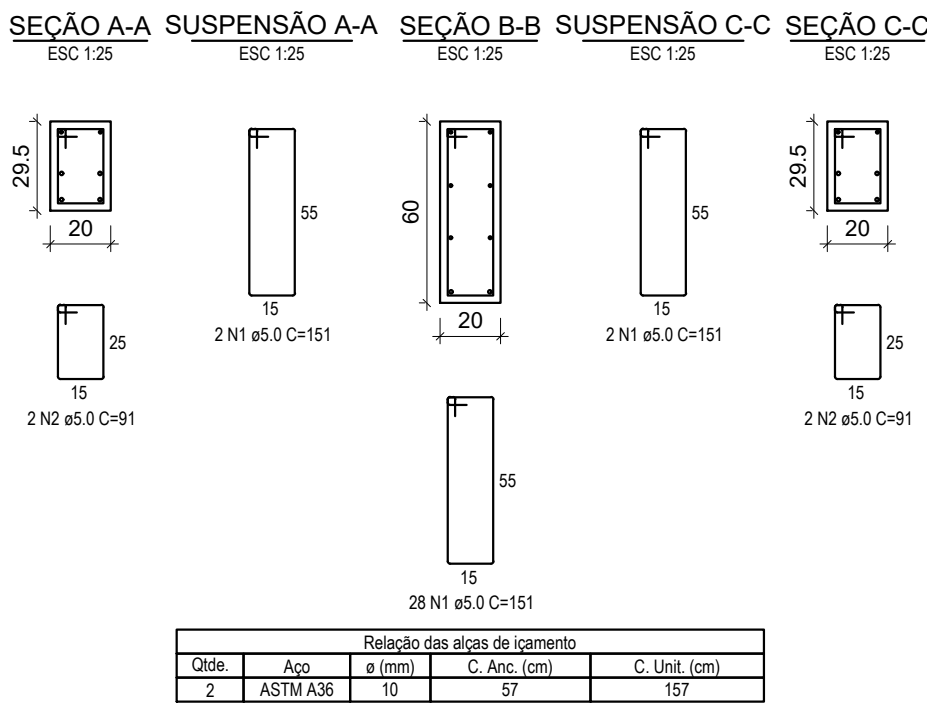

ESC 1:50

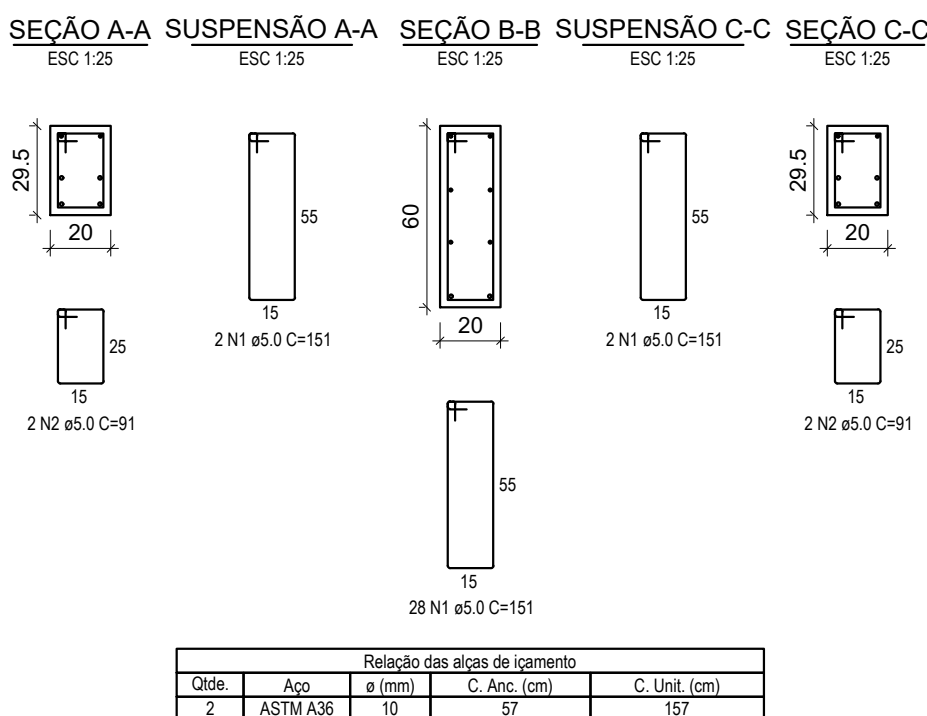

ESC 1:50

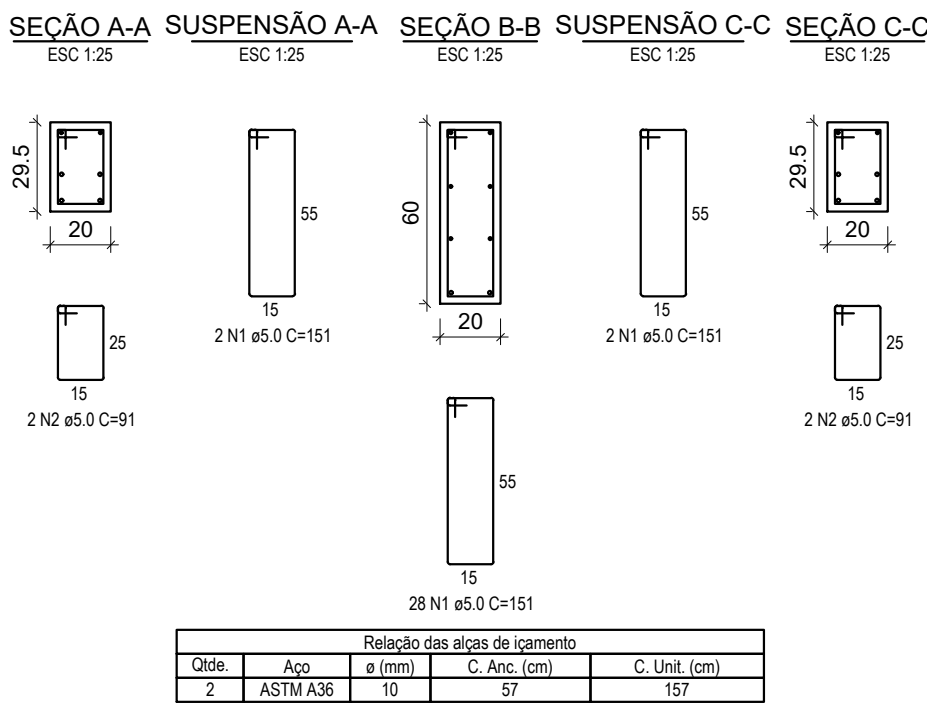

ESC 1:50

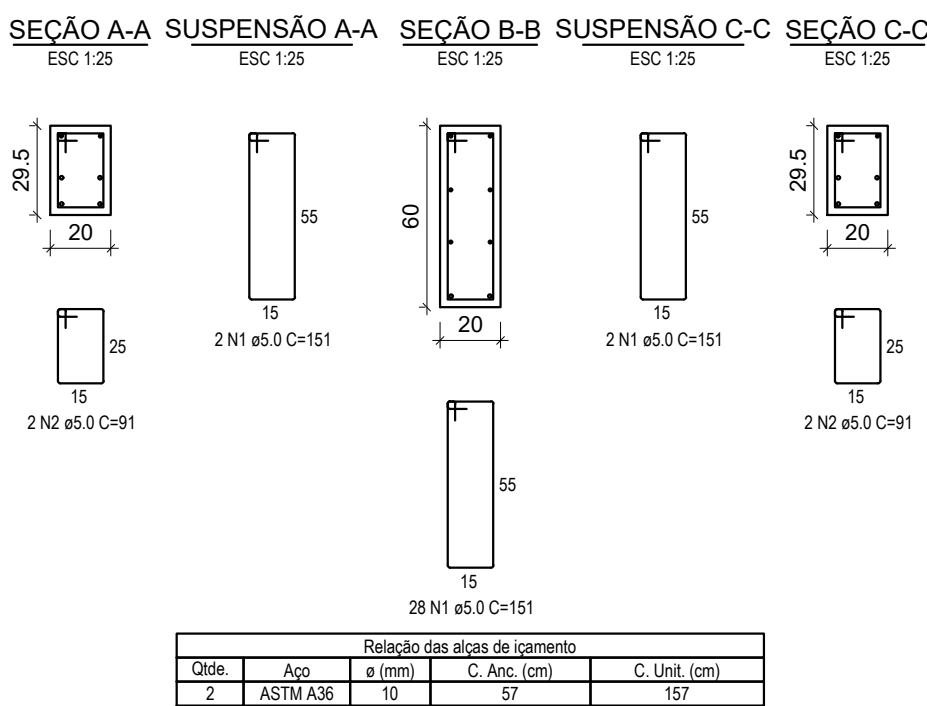

ESC 1:50

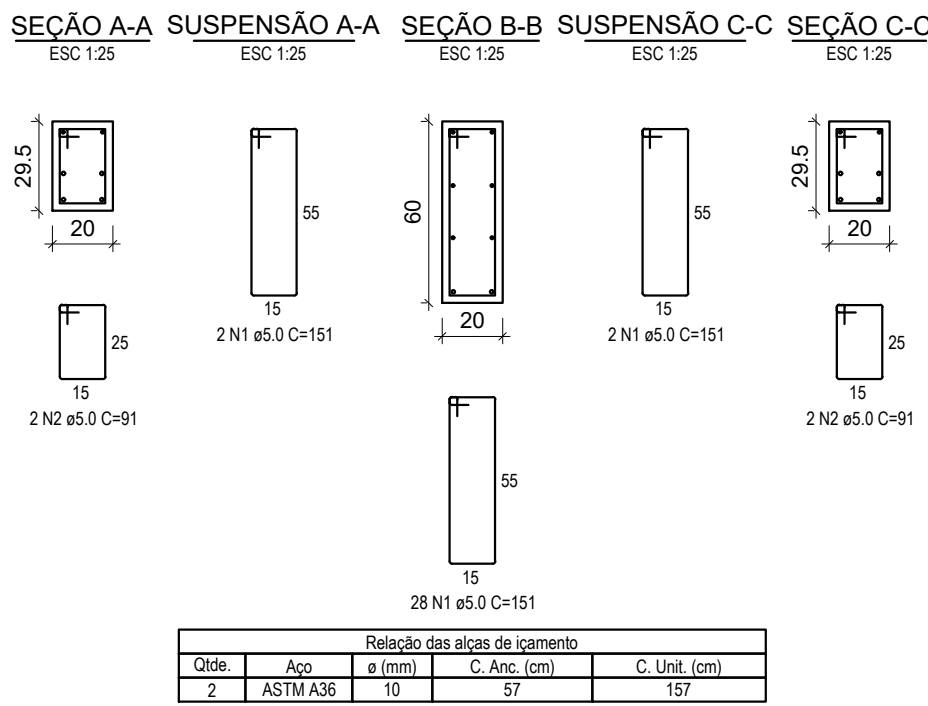

ESC 1:50

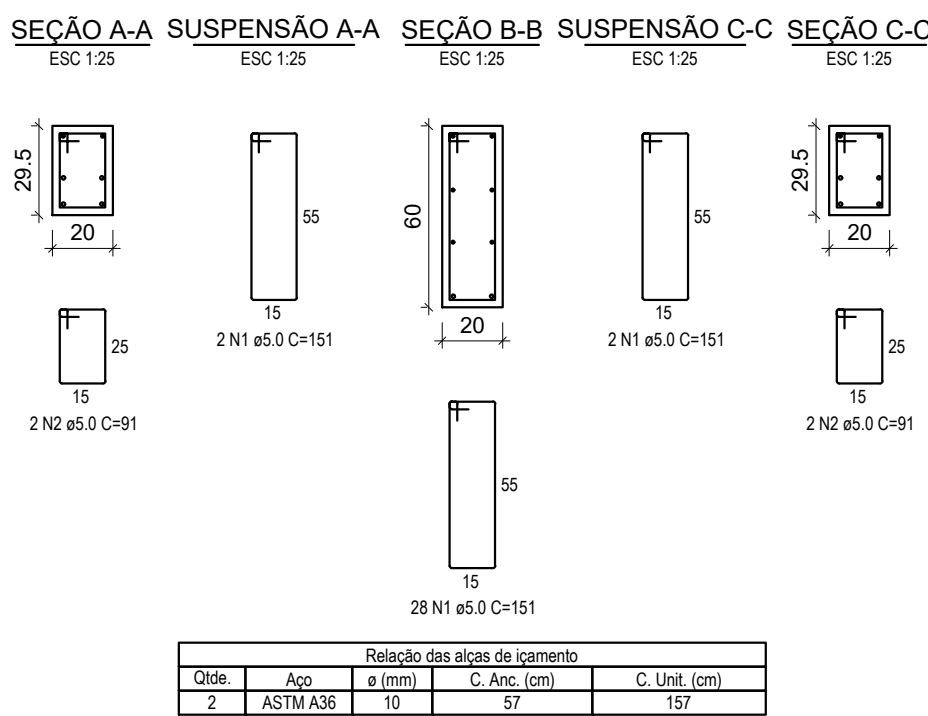

ESC 1:50

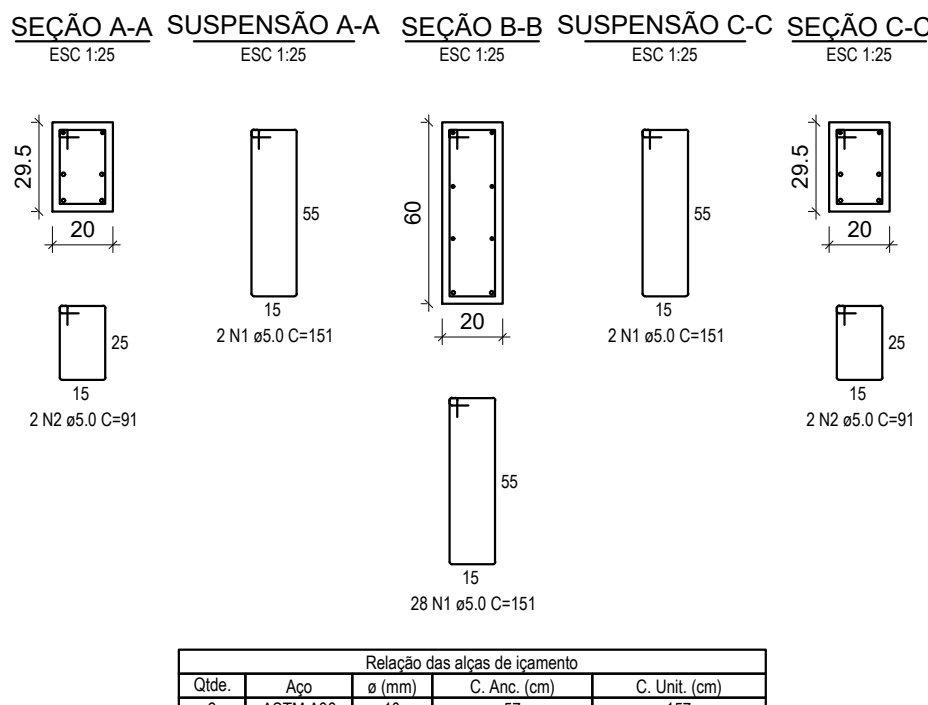
SUMO DO AÇO

PESO TOTAL (kg)	
CA50	270.7
CA60	61.7

Avenida Sete de Setembro, 50, Comercial C. Bernini
Sala 09 | Centro | Timbó | Santa Catarina

47 3333 1815 - 47 99214 4008
studiohalla3d@gmail.com
www.hallarq.com

Rodovia Estadual - SC, 416 - São Roque
Timbó - SC

Autor do Projeto:
Anderson Halla
Arquiteto e Urbanista - CAU nº 176063-7

Assinatura

Proprietário:
Fundo Municipal de Educação - FMDE de Timbó
CNPJ: 32.257.384/0001-19

Assinatura

Escala: indicada	Revisão: 00	Data: Maio 2020
----------------------------	-----------------------	---------------------------

Prancha

VIGAS PM FUNDAÇÃO VB61-VB67